

Planning Permit No. **APPROVED**
 SUBJECT TO THE CONDITIONS IN THIS OFFICE LETTER.
 No. **01/4130/2000** Date **29.2.2000**
 FOR MEMBER SECRETARY
 CHENNAI METROPOLITAN DEVELOPMENT AUTHORITY
 CHENNAI - 600 008.

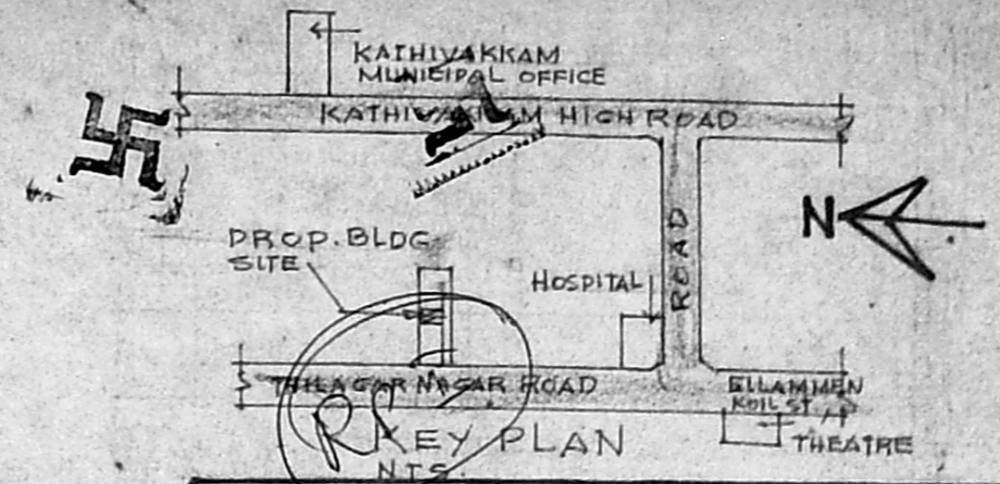
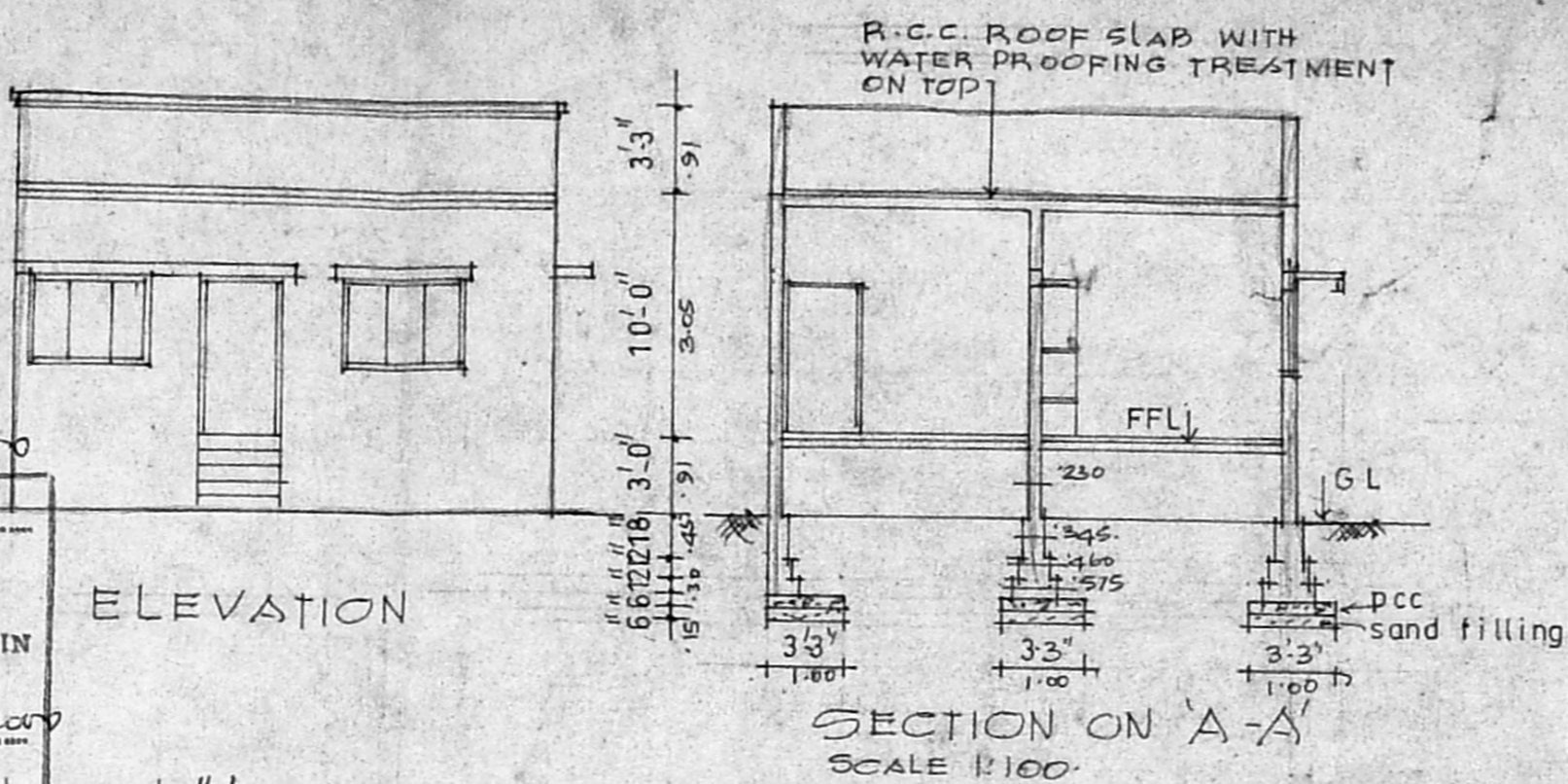

SPECIFICATION	
FOUNDATION	P.C.C. 1:4:8
SUPER STRUCTURE	BRICK IN CM 1:6
SLAB, BEAM, Lintel	R.C.C. 1:2:4
PLASTERING	IN CM 1:5
FLOORING	MOSAIC TILES
JOINERY	2ND CLASS HARD WOOD

SCHEDULE OF JOINERY	
D1 - DOOR	1000 x 2000
D2 - " "	900 x 2000
D3 - " "	750 x 2000
W1 - WINDOW	1500 x 1200
W2 - " "	900 x 1200
V - VENTILATOR	900 x 600

AREA STATEMENT	
EXTENT OF PLOT	1200 SQ. FT OR 111.50 m ²
PROP. G FLOOR AREA	629 " 58.45 m ²
PLOT COVERAGE	52%
F.S.I.	0.52

LEGEND
 PROP. BUILDING SHOWN THUS
 PLOT BOUNDARY LINE
 ROAD

PLAN SHOWING THE PROPOSED BUILDING AT PLOT No. 3, S.No. 61/48 OF 45, KATHIVAKKAM VILLAGE, TIRUVALLUR DISTRICT, AMBATTUR TALUK.

V. Venkatesh PH. 5571593
V. VENKATRAMAN D. C. E.
 Licensed Surveyor 87 / 90-91.
 CORPORATION OF MADRAS.
 No. 8, Paper B. His Co. D.
PERAMBUR CHENNAI 600 011
 (Kalyani Medical Upstairs)

THILAGAR NAGAR ROAD

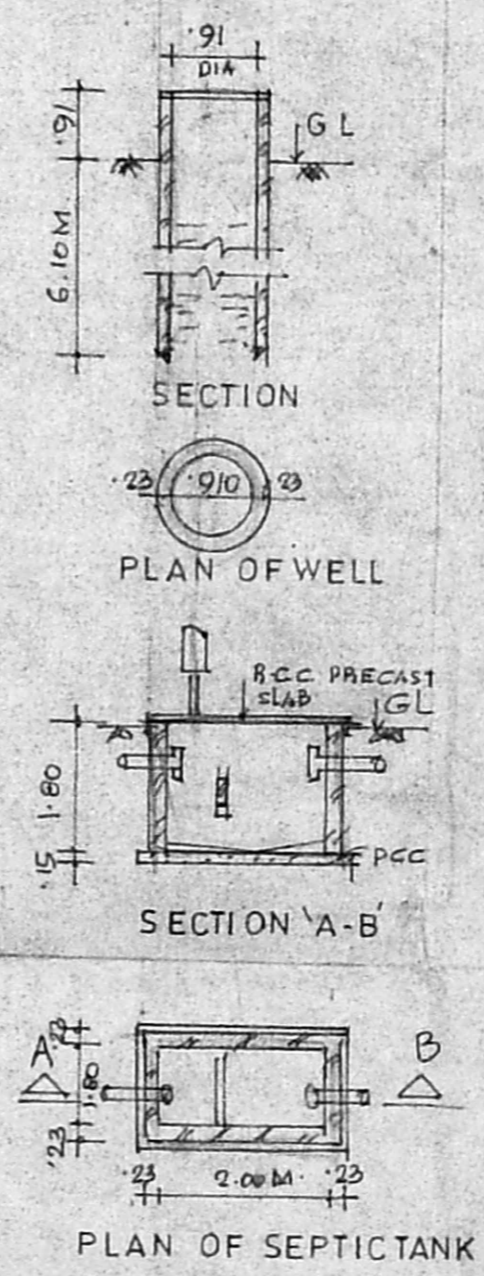
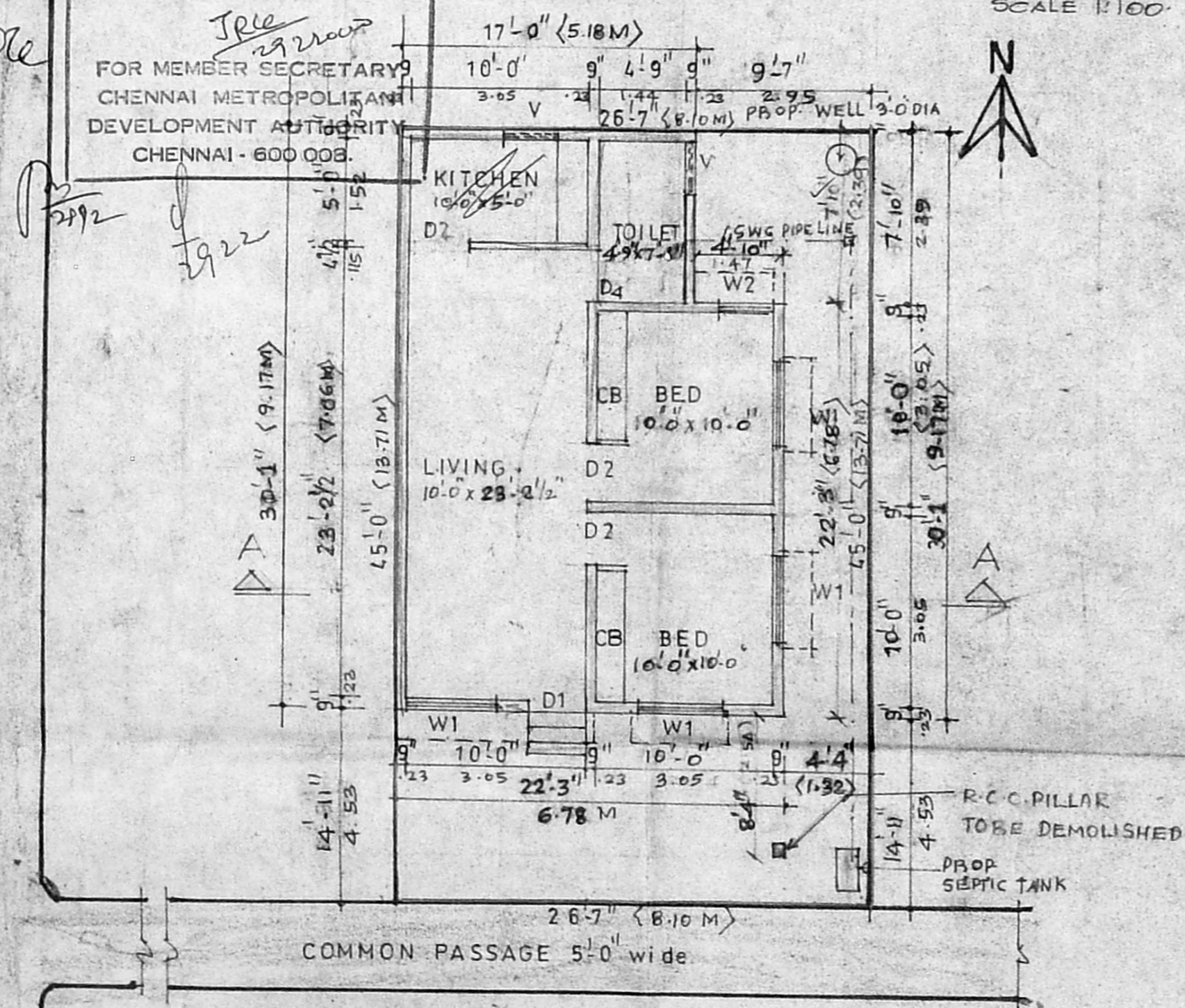

K. Babu
OWNER